

# Patient report

Bio-Rad                      DATE: 02/02/2019  
D-10                         TIME: 10:16 AM  
S/N: #DJ4I016123        Software version: 4.20-2  
Sample ID:                 10416703  
Injection date             02/02/2019 09:33 AM  
Injection #: 13             Method: HbA1c  
Rack #: ---                 Rack position: 3

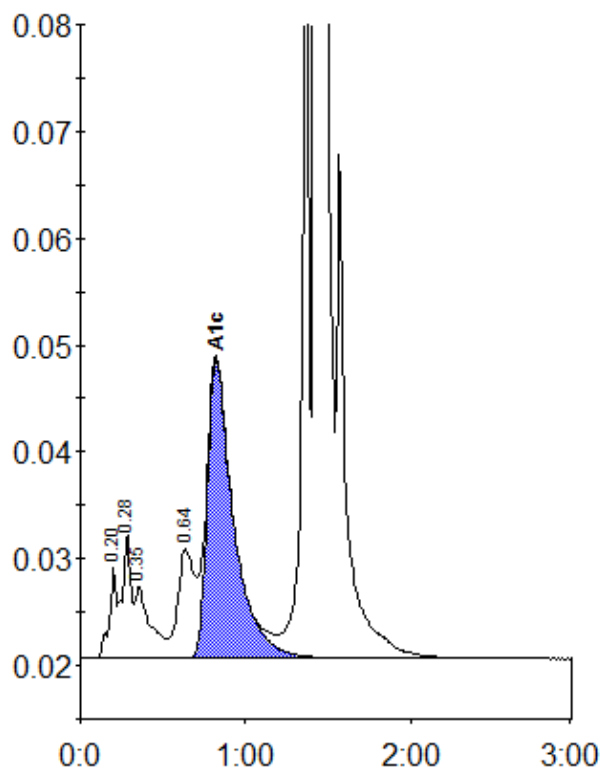

Peak table - ID: 10416703

| Peak        | R.time | Height  | Area    | Area % |
|-------------|--------|---------|---------|--------|
| A1a         | 0.20   | 8474    | 26265   | 0.8    |
| A1b         | 0.28   | 11658   | 42898   | 1.3    |
| Unknown     | 0.35   | 6750    | 43624   | 1.3    |
| LA1c/CHb-1  | 0.64   | 10335   | 73503   | 2.3    |
| A1c         | 0.82   | 27840   | 308819  | 12.1   |
| P3          | 1.36   | 68019   | 218906  | 6.7    |
| A0          | 1.43   | 798927  | 2539282 | 78.1   |
| Total Area: |        | 3253295 |         |        |

| Concentration: | %    |
|----------------|------|
| A1c            | 12.1 |